Edentonian
1939

Lucille Clarke

EX LIBRIS

THE EDENTONIAN

1 9 3 9

Published By
The Senior Class of
Edenton High School

Editor-in-chief.....Sara Ellen Goodwin

Business Manager.....Betty Wales

Advertising Assistant.....Billy Shepard

Subscription Assistant.....Thomas Byrum

Art Editor.....Adele Hare

Senior Editor.....Myda Weaver

Junior Editor.....Edward Stokley

Sophomore Editors.....Reuben Perry
Alvin Parks

Freshmen Editors.....George Alma Byrum
Virginia Yates

Typists.....Eleanor Harrell
Thomas Byrum

Faculty Advisers.....Miss Hassell
Mrs. Speight

ADMINISTRATION

Paulina Hassell

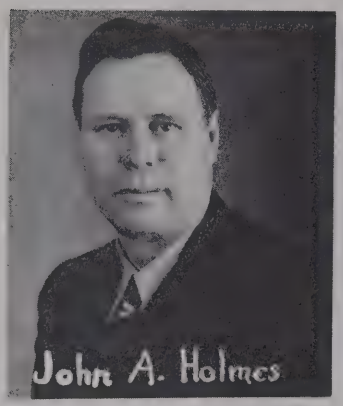
John A. Holmes

Virginia Goodwin

Lucille Clark

hompson Greenwood

Mrs. James Speight

David Holton

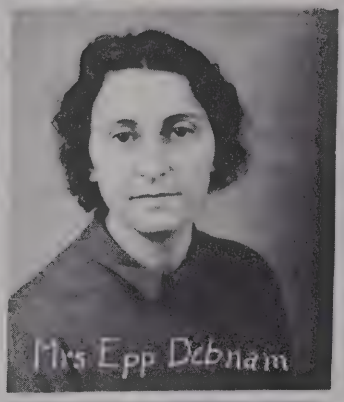
Mrs Epp Debnam

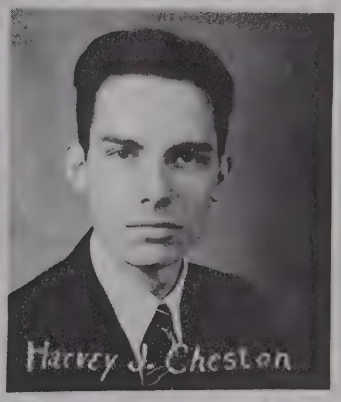
Harvey J. Cheston

Madeline Trask

Charles L. McCullers

Margaret Brown

FACULTY

PAULINA HASSELL
English

JOHN A. HOLMES
Superintendent

VIRGINIA GOODWIN
Secretary

LUCILLE CLARK
Science

THOMPSON GREENWOOD
French & English

MRS. JAMES SPEIGHT
Commercial

DAVID Q. HOLTON
Coach
History & Math.

MRS. EPP, DEBNLM
History

HARVEY J. CHESTON
Mathematics

MADELINE TRASK
Home Economics

C. L. MCCULLERS
Band

MARGARET BROWN
Latin & English

SENIORS

Spotlight Stars

CLASS ROLL

MARY BAZEMORE
GRAY BYRUM
VERNA CAYTON
CHRISTINE COBB
MERLE EMMINIZER
MARGARET FRANCIS
CHRYSTAL GREGORY
DOROTHY HABIT
ELSIE HASSELL
HERBERT HOLLOWELL
ELIZABETH HURDLE
CARL KEETER
A. J. MASON
ELWOOD NIXON
MILDRED OWENS
BILLY SHEPARD
JAMES SMITH
GRACE SPRUILL
WALTER TURNER
MYDA WEAVER
GEORGE WARD
REBA WILKINS
ANNA WOOD

EDITH BOND
THOMAS BYRUM
ROBERT CHESSON
JAMES COZZENS
AGNES ELLIOTT
SARA ELLEN GOODWIN
MADELINE HABIT
ADELE HARE
PARKER HELMS
FRED HOSKINS
HELEN JETHRO
BARBARA KEPLER
JAMES MITCHENER
MARY ELLEN MOORE
ANNIE RUTH PERRY
KATHERINE SHUMP
CELIA SPIVEY
MARY LEE SUTTON
BETTY WALES
MARY WHITE
EDNA MAE WILKINS
ALEX WHITE
EMMETT WIGGINS

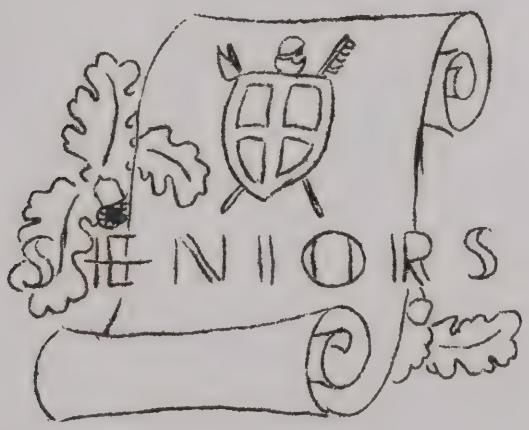

CLASS OFFICERS

PRESIDENT	ANNA WOOD
VICE-PRESIDENT	MARY WHITE
SECRETARY	SARA ELLEN GOODWIN
TREASURER	EDNA MAE WILKINS
CLASS MOTTO	"LAUNCHED BUT NOT ANCHORED"
CLASS COLORS	RED & WHITE
TEACHER	MISS PAULINA HASSELL

TOAST TO SENIORS

Dear Seniors, here's our best respects
to you,
We'd like to tell the wonderous things
you all did do.
What's the use for me to write,
Senior lore in black and white,
When you know within your heart
How we hate from you to part
But perhaps there'll come a time,
When in epic or in rhyme
We'll record what you will do.
So class of thirty-nine--Here's luck
to you.

Corinne Forehand
Junior-Senior Banquet

CLASS HISTORY

In September, 1935, as 75 proud freshmen, we entered Edenton High School. We were divided into two groups, with Mrs. Debnam and Mr. Leon Brogden as our beloved home-room teachers. Under their leadership we organized and elected our class officers. Anna Wood and Eunice Jordan were our presidents. We also chose our flower, colors, and motto, "Launched but not anchored." We soon settled down to hard study and made very high grades. We received most of the half holidays for having the cleanest room in high school. Our class also furnished some debaters and some of the Spotlight staff. In May school was out and most of us were looking forward to another successful year as Sophomores.

The next September we came back and found, to our regret, that the number of our class had dropped to 65. This year Miss Pauline Sprinkle and Mr. Duncan were our home-room teachers. Edna Wilkins and Eunice Jordan were the presidents. Mary White made the debating team and several of our number were on the Spotlight staff. This year Mrs. Evelyn Blow began a Glee Club and many of our girls took part in it. The girls proudly carried the daisy chain for the seniors at commencement and longed more than ever for our own graduation. We continued our good grades and soon we were looking forward to being Juniors.

In 1937 our class again came back for another year of fun and hard work. Our class was still large enough to be divided into two sections with Mrs. George Mack and Miss Margaret Brown as our teachers. Anna Wood was again elected president of one section and James Cozzens president of the other section. We took an active part in all school activities. Mary White again made the debating team and Carl Keeter also represented our class. We began working hard to earn money for the Junior-Senior Banquet. Finally in April we had the celebrated event which proved to be a great success. Mrs. Mack and Miss Brown were helpful and sympath-

(HISTORY CONTINUED)

etic advisors and we were greatly distressed at the end of the year when we found out that Mrs. Mack would not be with us our last year.

As seniors, we entered dear old E. H. S. for the last time. This year the whole group managed to squeeze into one class with Miss Hassell as our teacher. Anna Wood was chosen president of the class for the third time. Carl Keeter made the debating team again. On the Spotlight staff Mary White was the Editor-in-Chief. Sara Ellen Goodwin was elected Editor-in-Chief of the "Edentonion", our annual. Betty Wales was elected president of our Beta Club which included 15 senior members. Anna Wood was elected president of the Student Council, other senior representatives being Sara Ellen Goodwin and Betty Wales. A Glee Club was organized under the direction of Mrs. Gus Hughes, which we have greatly enjoyed. There are seven members of our class in the famous E. H. S. Band and four of the girls were drum majors for a year. A. J. Mason was recently elected a drum major of this organization. We also had our first basketball team since 1930. Many of our girls took an active part in this sport. Betty Wales received a medal for sportsmanship. Other seniors receiving basketball medals were; Anna Wood, Mary White, Sara Ellen Goodwin, Christine Cobb. Many of our boys took part in football, baseball, and basketball. James Cozzens was selected the most valuable member of the football team. Other outstanding senior members are Robert Chesson, Billy Shepard, Fred Hoskins, Elwood Nixon, and Tom Byrum. A. J. Mason was a manager of the team. We attended another Junior-Senior Banquet which was given in the Hotel Joseph Howes dining room. The hall was decorated with pine boughs and dogwood and the Easter idea was carried out. A very successful dance was given after the banquet.

Now we have passed our final examinations and will soon receive our coveted diplomas. We are happy to have finished our high school work and yet could shed a few tears at parting from these familiar walls and beloved friends.

CLASS POEM

Dear parents, friends, faculty, and class-
mates:
We wish to express through our happy tears
The experience we've had
And joys we've shared through all these
few short years.

Now the graduation time has come
So we must travel on
For all our school days here are done
And all these joys gone.

Now each senior boy and girl
Will travel their own separate roads
Out into this big wide world
Bearing their own separate loads.

Success must surely be their fate
Loss cannot be true and
Now as it isn't quite too late
From this Class farewell to you.

Kathryn Shump

CLASS WILL

CLASS OF 1939

STATE OF NORTH CAROLINA
COUNTY OF CHOWAN
CITY OF EDENTON

EDENTON HIGH SCHOOL
MAY 17, 1939

Know all men by these present, that we, the Senior Class of 1939, of Edenton High School, Edenton North Carolina, on this, the 16th. day of May, wish to forget that the glory of Graduation will soon be over and High School days gone and we wish to remember the pleasures enjoyed by us as members of this institution, do make, ordain, and declare this our last Will & Testament.

ARTICLE I

Section I. To our beloved parents who have stood by us thru' all our trying school days, we will our deepest & dearest devotion.

Section II. To Mr. Holmes, our superintendent, our best wishes for his continuous future success and many thanks for his interest in our welfare.

Section III. To Miss Hassell, our home-room teacher and principal, we wish to make known our thanks for the valuable instruction she has given us.

Section IV. We wish we could leave Miss Clark a chemistry class consisting wholly of star pupils like "Goat", Fred, & Robert but since this is impossible we will her a bigger & better class.

Section V. We leave to Mr. Cheston a larger Algebra Class, with more "strictly attentive" students like Durward, Mary, & Betty.

Section VI. To Mr. Greenwood, we leave a better French Class, more world Crisii, and a pair of roller skates so he can get up and down the halls faster when searching for straying students.

(WILL CONTINUED)

Section VII. We hate to say good-by to Mrs. Speight but she'll be kept busy, we're sure with her brightest pupils Robert Satterfield, Tom Wilder, and Edward Stokely.

Section VIII. To Mrs. Debnam we will a bigger and maybe a little bit cuter senior class in which to select characters for the Senior play.

Section IX. To Miss Brown, we leave our sincere hope that she will get that 1940 model Oldsmobile.

Section X. The departing senior girls leave Miss Trask all their worn out clothes and socks in hopes that the Seniors next year will be kept busy.

Section XI. To Coach Holton, we will all the credits for the Victories and defeats of the Edenton Aces and Best Wishes for his future success.

ARTICLE II

Section I. To the Juniors, the class of 1940, we will and bequeath our vacant places with all our privileges (?), dignity and intelligence.

Section II. To the Sophomores we will the determination to become seniors and also our quiet manner which has won us quite a reputation.

Section III. To the Freshmen we leave all the marks on the desks-all the initials scratched on the black boards and all our books.

Section IV. To the student body we leave all the good times we have had. These are to be divided equally among the students who follow us.

ARTICLE III

Section I. Billy Shepard, leaves his ability not to study to Tom Shepard--who we understand is not slouch at it already.

Section II. Mildred Owens leaves her flirting ability to Marcia Kepler. Marcia has already had a few lessons.

(WILL CONTINUED)

Section III. Annie Ruth Perry & Reba Wilkins will their quietness to Edward Stokely.

Section IV. Christine Cobb leaves her ability to hold her man to Doris Jean Leary but Chris isn't leaving Dee to anybody.

Section V. James Cozzens will his height to Lester Stewart.

Section VI. Kathryn Shump wills her gossiping to Janie Mitchener.

Section VII. Robert Chesson leaves his laugh to Norbert Sawyer, his ability to court Margaret Upton to anyone filling out an application blank.

Section VIII. Tom Byrum leaves his drivers license to Elton Forehand.

Section IX. Parker Helms leaves "whoa-back-up" to Emily Howard and we hope she'll take good care of it.

Section X. Anna Wood leaves her presidential capabilities to Robert Satterfield.

Section XI. Madeline Habit leaves her hair to Anne Chappell--her ability to learn French to Dick Badham.

Section XII. Edith Bond and Elwood Nixon leave their courting ability to Frances Hollowell and Elton Forehand.

Section XIII. Herbert Hollowell leaves his interest in Harrellsville to Ernest Ward.

Section XIV. Mary Ellen Moore leaves the Byrum twins to anybody that will take care of them.

Section XV. Myda Weaver and A. J. Mason leave their dancing feet to Joe Rowlette and Corinne Forehand.

Section XVI. Fred Hoskins leaves Hoyt's to James Bond and Heywood Zeigler.

(WILL CONTINUED)

Section XVII. Betty Wales and Christine Cobb leave their high basketball scoring to the Freshman girls as prospects for future teams.

Section XVIII. Edna Wilkins leaves her settled disposition to Fontaine Pettus.

Section XIXV. Barbara Kepler leaves sister Marcia to Dick Badham, Sam Cates, Gilliam Wood, George Alma Byrum and Bill Cozart and we want these boys to take good care of her.

Section XX. Annie Ruth Perry wills her height to Mary Goodwin.

ARTICLE IV

Section I. To the faculty we will and bequeath our deepest appreciation for the generosity they have shown us in the past four years.

ARTICLE V

Section I. We hereby appoint our teacher Miss Paulina Hassell, as our lawful executrix to all intents and purposes to execute this and to pay all our legal debts, even the broken window panes, electric light bulbs, and scratched desks, out of the benefit received from the estate. We do hereby revoke and declare utterly void all other wills and testaments made by us heretofore.

In witness whereof we, the Senior class of 1939, do hereunto set our hand and seal, this the 17th. day of May, 1939.

Mary White
Testator

Sara Ellen Goodwin
Betty Wales
Witnessess

Statistics

Best looking Girl.....Anna Wood
Best looking Boy.....Fred Hoskins
Besl all Around Girl.....Mary White
Best All Around Boys.....Billy Shepard
Tom Byrum
Best Dressed Girl.....Anna Wood
Best Dressed Boy.....Tom Byrum
Most Popular Girl.....Mary White
Most Popular Boy.....Thomas Byrum
Neatest Girl.....Anna Wood
Neatest Boy.....Parker Helms
Most Musical Girl.....Mary White
Most Musical Boy.....James Mitchener
Wittest Girl.....Mary White
Wittest Boy.....Tom Byrum
Most Dignified.....Herbert Hollowell
Best Dancer Girl.....Myda Weaver
Best Dancer Boy.....A. J. Mason
Queen of Gum Chewers.....Helen Jethro
King of Gum Chewers.....James Cozzens
Most Conceited Girl.....Madeline Habit
Most Conceited Boy.....James Mitchener
Flirt.....Mildred Owens
King of Shieks.....James Mitchener
Most Athletic Girl.....Betty Wales
Most Athletic Boy.....Billy Shepard
Most Attractive Girl.....Anna Wood
Most Attractive Boy.....Parker Helms
Most Talkative Girl.....Mary White
Most Talkative Boy.....Tom Byrum
Most Studious Girl.....Annie R. Perry
Most Studious Boy.....Billy Shepard
Cutest Girls.....Chris. Cobb
Mary White
Cutest Boy.....Carl Keeter
Sarcastic Girl.....Kath. Shump
Myda Weaver
Mary Bazemore
Sarcastic Boy.....A. J. Mason
Quietest Girl.....Annie Ruth Perry
Quietest Boy.....James Mitchener
Best Egg.....Mary White
Most Courteous Girl.....Sara E. Goodwin
Most Courteous Boy.....Thomas Byrum

PROPHECY

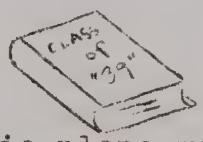

Into my magic plane we climb
And soar into the sky
We look ahead on life sublime
At those who do or die.
At first we visit dear old France
A Cathedral we must pass
And there we see James "Wogie" Cozzens
Scrubbing windows, oh, so fast.
But that's not all we view in Paris
For to the Lourve we wander
And there Dot Habit seems to cherish
French art of which she's fonder.
But as we travel toward the West
To England we must hurry
Annie Ruth Perry doing her best
Working in a quarry.
And again we see another friend
Tom Byrum, do you recall?
Well there he is a happy bachelor
But he's marrying in the fall.
You remember Betty Wales, don't you?
Then take a look, don't faint!
She's steady companion to a rich old lady
And as happy as a Saint.
We travel now to the Riviera
And there we see her again
Our Anna Wood, Queen of Hearts
And just look at all those men!
And as we hop over an Alp or two
We notice in the valley
School teacher Barbara Kepler
Attending a political rally.
And there in Germany, who do we see?
Fred Hoskins, just arrived from home,
As our Ambassador with the key
Of Peacefulness never more to roam.
But enough of Europe, let us go
To America that we love so.
Here we see Mgt. Francis running
Mgt.'s Beauty Parlor;
If you want more beauty
All you do is call her.

(PROPHECY CONTINUED)

And in a near by neighborhood
In a baker shop we find
Sara Ellen Goodwin selling doughnuts
And bread of the finest kind.
We see a crowded courtroom and a lawyer
With a silver tongue
It's Helen Jethro pleading and every
Heart is wrung.
We seem to see a college
With a gym so large and grand
And as instructor in Physical training
Mary Lee Sutton is in command.
Our plane now moves nearer and
Chowan meets our gaze
We see Alex White, a farmer, bragging
Of the crops he can raise.
Kathryn Shump, our class poet, has
Changed more than the rest
She's riding a bucking bronco out in
The wooly West.
To the Trocadero we must hasten
Before the floor show begins
The orchestra there is A. J. Mason's
And Madeline Habit sings.
Here's Carl Keeter, that meek little fellow
He's grown up big and strong
He's living in the white house
Making speeches all day long.
Let's don't leave here till we've seen it all.
Here comes some one we know;
It's Mary Ellen Moore coming down the hall
First lady of the land you know.
Into this doctor's office we go
To get out of the rain
And here we run into Elsie Hassell
And she's still got a pain.
And in this self-same city, there are
Other surprises, too
For on the Follies Billboard we find,
You can't imagine who
Yes, Chrystal, Celia, and Agnes all dancing
On the stage
And with Walter Turner, their manager,
They are quite the rage.
And on the same bill, Elwood Nixon if our
Fancy sees aright
With his voice, a golden tenor, is giving
The world delight

(PROPHECY CONTINUED)

We go back to Edenton Hi School
I'll bet you'd never guess
Elizabeth Hurdle, teaching gym at dear old
E. H. S.
And another person at E. H. S.
We find James Mitchener there
Teaching Geometry, Algebra, and Arithmetic
And his life is free from care.
We go around the corner,
You are never so surprized in your life;
Here we find Mildred Owens
As a good hardworking housewife.
We look ahead on a desolate isle
Heave ho, me lads and hearty
And here we see George Parker Helms
Chief of an exploring party.
We encounter a garden,
A lovely lady in blue
Alfred Gwenn Vanderbilts' fifth wife
But just Mary Bazemore to you.
We visit the Senate
Of which we're fond
And there as the speaker
Is Edith Bond.
Let's see what Robt. Chesson's been doing
We find him in the Armory yard
He's taken Dr. Wisely's place
As chief of the National Guard.
We fly on out to Reno
Hear her say he's been cruel
Who is this sad divorced
Why, it's our own Grace Spruill.
We find a red cross nurse
Who is nursing in a fight
She's working hard like she is mad
Look close, its Mary White.
Now here is a jeweler
He's working so hard
Let's go in this shop
To see George "Casey" Ward.
The head dietician at Duke Hospital
Looks like someone we know
As we look closer we see Edna Mae Wilkins
Dressed in a uniform white as snow.
We go to the operating room to see
Who is the surgeon there
We fine it's Reba Wilkins
With her assistant Adele Hare.

(PROPHECY CONTINUED)

And here's Herbert Hollowell inventing
A shorter route to Harrellsville to go.
He's still going there, but he's
Stopping off too at the U. S. Fish Hatchery
You know.
And last but not least
These two girls we find
Making pictures that are a wow
They are Chris Cobb and Verna Cayton
Are out in Hollywood now.
We've discovered these together
And the world stood still
Before our adoration
As we roamed at will.
Among the clouds this morning
In an airplane high
With wind for our companion
And a low hung sky.
And with the face of evening
We came quickly down
To earth, and walked back to discover
We are still in our own town.

CLASS MASCOT...RUTH RAY HOLMES ELLIOTT

MARSHALLS:

DORIS JEAN LEARY
MARGARET ELLIOTT
VIRGINIA MOORE
EMILY HOWARD
HELEN SWANNER

ROBERT FRANCIS
J. M. BOYCE
GRAY BYRUM
DEE SKILES
EMMETT WIGGINS

JUNIORS

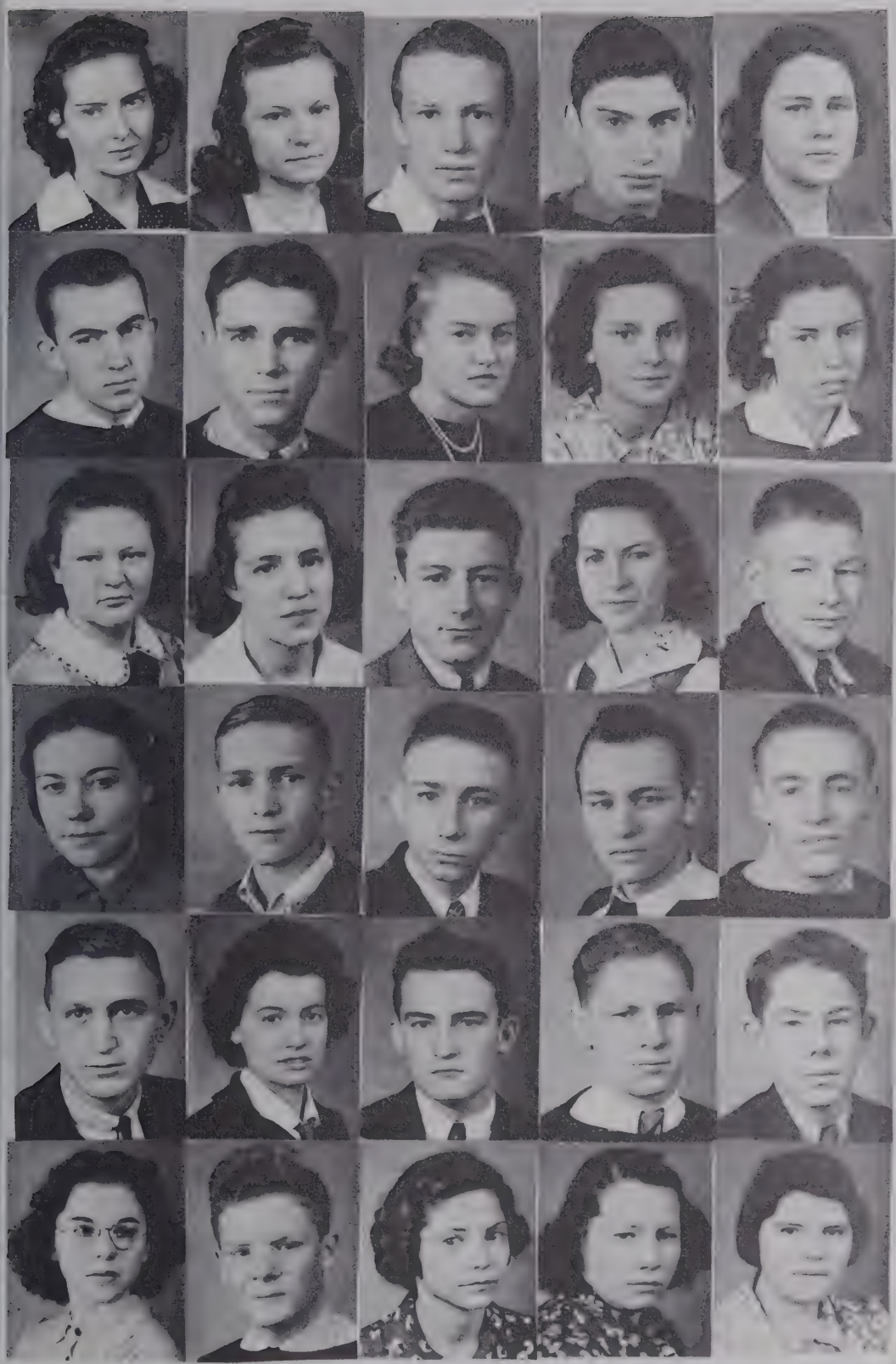

Mrs. Hughes
Glee Club
Leader
Glee Club
Barney
Janitor

CLASS ROLL

Beatrice Alexander
Emma Alexander
Dick Badham
Gene Bunch
Lloyd Burton
J. N. Boyce
William Cayton
Anne Chappell
Essie Coffield
Gussie Cox
Laura Dixon
Margaret Elliott
Pete Everette
Corinne Forehand
Robert Francis
Pattie Garrett
Rupert Godley
Noah Goodwin
Ervin Griffin
Edward Hare
Ferman Hare
Dixie Harrell
Thurman Harrell
Jimmie Hassell
Cecil Hollowell
Emily Howard
Meredith Jones
Nelva Jordan
Marie Langsdale
Sarah Lane
Doris Joan Leary
Juanita Mathias
Sophie Mills
Elizabeth Moran
Pauline Moore
Virginia Moore
Sara Edith Oliver
Vance Overton
Evelyn Perry
Mary Privott
Catherine Reaves
Daniel Reaves
Joe Rowlett
Robert Satterfield
Dee Skiles
Murray Small
Sadie Smith
Carroll Stewart
Edward Stokley
Helen Swanner
Ernest Ward
Raymond Ward
Leslie Yates

Class of 1940

JUNIOR AMBITIONS

NAME	AMBITION	HOBBY
Beatrice Alexander	Nurse	sewing
Emma Alexander	French	Well!
Gene Bunch	Congruent to Gussie Cox	dating
Anne Chappell	To boat a Drum	E. City
Essie Coffield	Martha Raye, 2nd	quietness
Gussie Cox	President of U. S.	arguing
Laura Dixon	Row boat	Boopie's 4th leg
Margaret Elliott	Carl Keeter	long finger-nails
Dixie Harrell	Florence Nightingale	dating
Corinne Forehand	Date Joe R.	checkers
Pattie Garrett	Plymouth	square dancing
Emily Howard	Row boat	new words
Nelva Jordan	Gain weight	shorts
Marie Langsdale	Reduce	eating
Sarah Lane	Columbia	boys
Doris Jean Leary	To Have and to Hold E. S.	dancing
Jaunita Mathias	Sing Saprano	collecting
Sophia Mills	Fall in Love	cooking
Elizabeth Moran	Get Driver's License	making time with E. G.
Virginia Moore	Keep hair in place	Driving auto
Pauline Moore	Belle of Ball	playing bells
Sarah E. Oliver	Dodge J. M.'s camera	J. M.
Evelyn Perry	Miss French	poetry
Mary Privott	To get all the boys	Mitchener's
Catherine Reaves	Join Major Bowes	music
Sadie Smith	Finish house coat	reading
Helen Swanner	Move to Windsor	square dancing
Leslie Yates	All-American Basket Ball Team	dreaming of Bud.
Dick Badham	Marcia	loafing
Lloyd Burton	To be sixteen	cleaning bricks

(Ambitions continued)

NAME	AMBITION	HOBBY
J. M. Boyce	Margaret Spires	photography
William Cayton	Get to Class on time	Winfall
Pete Everett	Anna	Hoyt's
Robert Frances	Civil Engineering	watch making
Noah Goodwin	Hertford	shoot rabbits
Rupert Godley	Aviation	Geometry
Irvin Griffin	Preacher	Elizabeth Moran
Edward Hare	French Teacher	missing French
Thurman Harrell	Electrical Eng.	hunting & fishing
Jimmy Hassell	Beat F. H.'s time	photography
Meredith Jones	Own a car	to get in older crowd
Vance Overton	Be a Farmer	busing out of class
Daniel Reaves	Drummer Boy in Silas Green	girls
Joe Rowlett	Get even with Corinne	reading
Robert Satterfield	Own Daily Advance	bawling out John Mitchener
Dee Skiles	Own an Orchestra	Christine
Murray Small	Heavy Weight Champion	reading funnies
Edward Stokley	Own a whole car	cutting school
Carroll Stewart	Stay awake on class	dancing
Ernest Ward	Living in Harrelsville	Harrellsville
Raymond Ward	Fred Astaire	clogging with coach

CLASS OFFICERS

PRESIDENT	ERNEST WARD
VICE-PRESIDENT	CORINNE FOREHAND
SECRETARY & TREAS.	SARAH EDITH OLIVER

SOPHOMORES

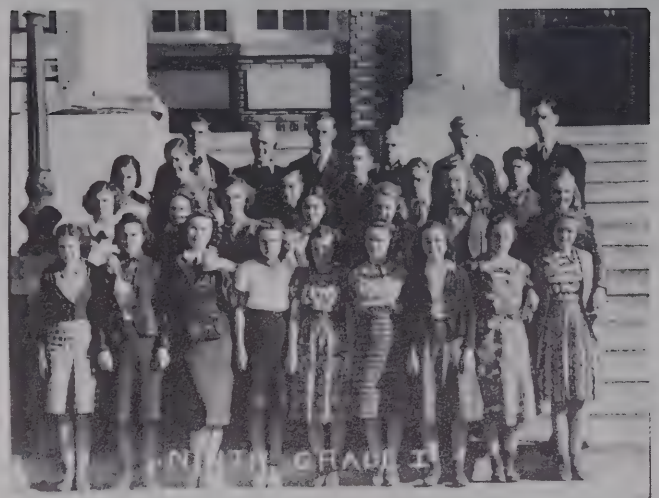
NINTH GRADE I

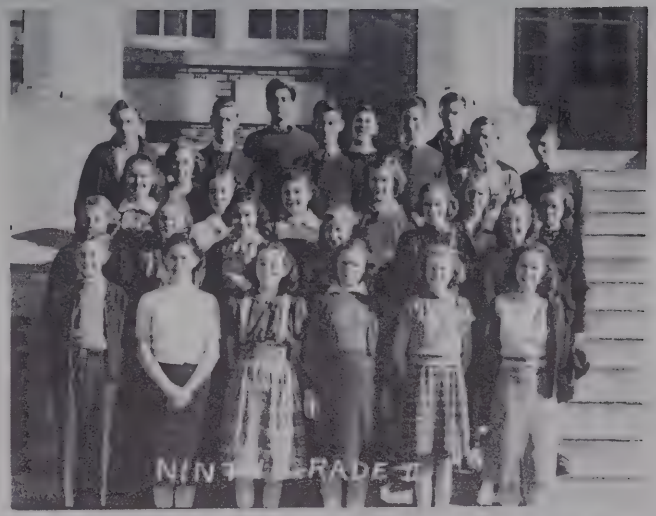
NINTH GRADE II

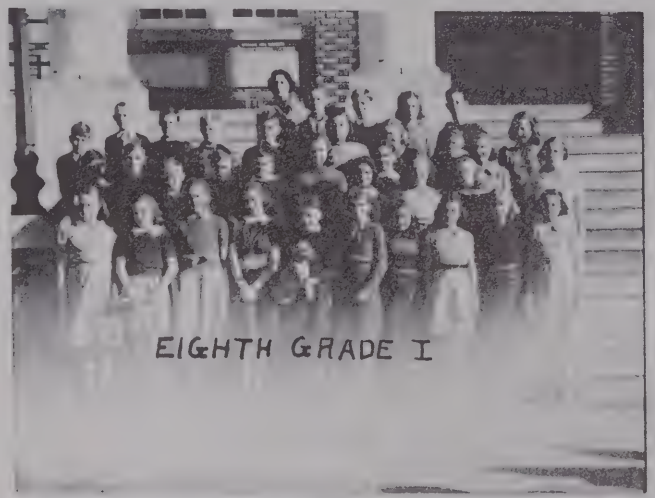
EIGHTH GRADE I

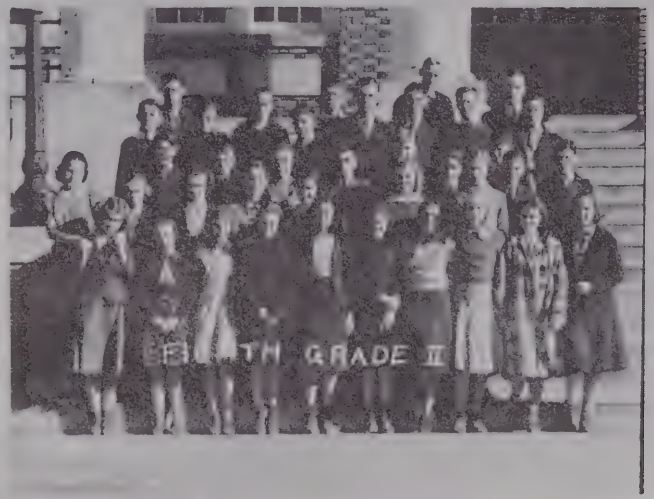
EIGHTH GRADE II

CLASS ROLL

Helen Asbell
Jack Barrow
Dora Blake
Doris Brown
Margaret Bunch
Murray Byrum
Sam Cates
Jimmie Chestnut
Linwood Edwards
Elton Forehand
David Hubit
Beatrice Hare
Cornelia Hare
Sam Harris
Virginia Hicks
Cecil Hollowell
Mary E. Jones
Olivia McClenny
Grace Moore
Marian Overton
Alvin Parks
Virginia Perry
Reuben Perry
Emily Saunders
Lula Mae Smith
Margaret Upton
Catherine Ward
Alice White
Beulah Williams
Olivia Mae Barrow
William Bazemore
James Bond
Billy Brunson
Annie Macon Byrum
Murriel Byrum
Nancy Chestnut
Virginia Dail
Nina Emminizer
David Goodwin
Worth Hare
Delsie Hare
John Hassell
Juanita Hayman
Frances Hollowell
Earl Hudson
William Knox
Fannie Mizzell
Carolyn Oglesby
Edward Parker
Luther Parks
Ruth Perry
Virginia Mae Perry
Ruth Vail Selby
Margaret Spivey
Hattie Waff
Grace Wilkins
Ester Williams

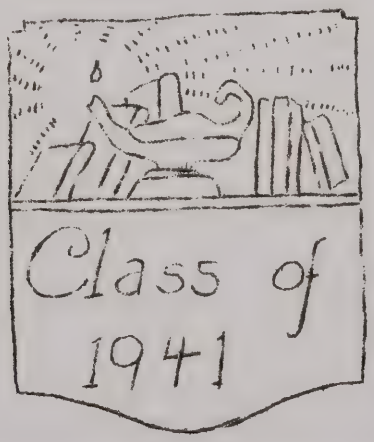

STATISTICS

Best looking girls	Margaret Bunch
	Mary E. Jones
Best looking boys	Elton Forehand
	Murray Byrum
Cutest girls	Annie M. Byrum
	Eva Mae Perry
Cutest boy	Reuben Perry
Best Sports	Lula Mae Smith
	Murray Byrum
Most Studious	Kathryn Ward
	David Habit
	Virginia Dail
	Reuben Perry
Most Conceited	Olivia M. Barrow
	Sam Harris
	Carolyn Oglesby
	Haywood Ziegler
Biggest flirt	David Goodwin
	Juanita Hayman
	Haywood Ziegler
Best dressed	Frances Hollowell
	Elton Forehand
	Margaret Upton
	Byrum Twins
Most popular	Frances Hollowell
	Elton Forehand
	Margaret Upton
	Byrum Twins
Quietest	Helen Asbell
	John Hassell
	Beulah Williams
	William Bazemore
Best Dancers	Carolyn Oglesby
	Elton Forehand
	Olivia M. Barrow
	Earl Hudson
Most musical	Annie M. Byrum
	Cullen Swindell
Wittiest	Frances Hollowell
	Elton Forehand
	Emily Saunders
	Luther Parks

(STATISTICS CONTINUED)

Best all-around.....Juanita Hayman
Elton Forehand
Mary E. Jones
Muriel Byrum

Most Courteous.....Margaret Bunch
Cullen Swindell
Nettie Evans
Reuben Perry

Neatest.....Frances Hollowell
Elton Forehand

Biggest bluff.....Haywood Ziegler

Most sarcastic.....Emily Saunders
Luther Parks

Most athletic.....Doris Brown
Sam Cates
Margaret Upton
Murray Byrum

CLASS OFFICERS

Presidents.....Annie M. Byrum
Nattie L. Evans

Vice-Presidents.....John Hassell
Lula M. Smith

Secretary & Treasurer.....Frances Hollowell

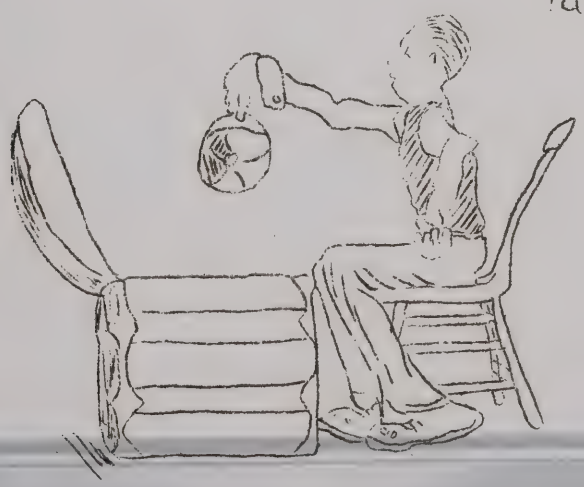

farewell!
little cap
farewell!

FRESHMEN

FRESHMAN CLASS ROLL

John Asbell
Lester Ashley
Dorothy Bass
James Bembridge
Cora Bond
Clarissa Boyce
Maurice Bunch
Howard Cayton
Leana Dail
Logan Elliott
Sanford Forehand
Henry Gardner
Mary Goodwin
Margaret Griffin
Gilbert Hare
Agnes Harris
Jasper Hassell
Mary Heste
Albert Holmes
Frances Hollowell
Evelyn Hughes
Marcia Kepler
Thomas Lane
Janie Mitchener
Rudolph Mizelle
John Olivera
Frances Overton
Norma Perry
Laura Satterfield
James Small
Leonce Spruill
Joseph Swanner
Gene Ward
Sam White
Thomas Wilder

E. C. Ashley
Iva Joan Baker
Helen Bass
Percy Berry
Gertrude Boyce
Neanie Bunch
Hurley Bunch
Iris Chestnut
Sallie Dixon
Virginia Farless
John Lester Forehand
Helen Godley
Edward Goodwin
Delsie Hare
Robert Harrell
Helen Harris
Alice Mae Hassell
Eleanor Hicks
Nora Hollowell
Winifred Hollowell
Muriel Hurdle
Frances Knox
Sarah Lane
Richard Mizelle
Mary Louise Nelson
Virginia Overton
Dorothy Parker
Fontaine Pettus
Thomas Shepard
Lester Stewart
Howard Spruill
Grace Waff
Graham White
Louis White
Gilliam Wood

STATISTICS

Best looking girls	Janie Mitchener Evelyn Hughes
Best looking boys	George A. Byrum Richard Mizelle
Cutest girls	Julia Burton Leona Dail
Cutest boys	Maurice Bunch Howard Cayton
Most courteous girls	Norma Perry Helen Harris
Most courteous boys	Robert Harrell Gilbert Hare
Neatest girls	Iva Jean Baker Helen Harris
Neatest boys	Logan Elliott Richard Mizelle
Best all-around girls	Julia Burton Hurley Bunch
Best all-around boys	Graham White Richard Mizelle
Most popular girls	Mary Goodwin Hurley Bunch Evelyn Hughes
Most popular boys	Tom Shepard E. C. Ashley
Most conceited girls	Marcia Kepler Lydia White
Most conceited boys	Gilliam Wood Thomas Wilder
Quietest boys	Muriel Hurdle James Small
Quietest girls	Helen Bass Dorothy Bass
Loudest girls	Marcia Kepler Lydia White
Loudest boys	Nick Gardner Leonce Spruill
Wittiest girls	Laura Satterfield Virginia Yates
Wittiest boys	Graham White Gilbert Hare

(STATISTICS CONTINUED)

Most athletic girls.....Mary Goodwin
Sara Lane

Most athletic boys.....George A. Byrum
Sanford Forehand

Most studious.....Cora Bond
Nick Gardner

Queen of gum chewers.....Neanie Bunch
Hurley Bunch

King of gum chewers.....George A. Byrum
Thomas Wilder

CLASS OFFICERS

Presidents.....Sallie Dixon
Gertrude Boyce

Vice-Presidents.....Maurice Bunch
Albert Cayton

Secretary & Treasurer.....Margaret Griffen
Helen Harris

ATHLETICS

FOOTBALL

PLAYERS	POSITION
James Cozzens, Captain	Center
Sammy Cates	Center
Muriel Byrum	Backfield
George Alma Byrum	Backfield
Dick Badham	Backfield
William Cayton	Backfield
Pete Everette	Backfield
Ervin Griffin	Backfield
Durward Harrell	Backfield
Fred Hoskins	Backfield
Albert Holmes	Backfield
Tom Shepard	Backfield
Tom Wilder	Backfield
Murray Byrum	Guard
Lloyd Burton	Guard
Nick Gardner	Guard
Meredith Jones	Guard
Billy Shepard	Guard
Tom Byrum	Tackle
Lester Ashley	Tackle
Thomas Elliott	Tackle
Elwood Nixon	Tackle
James Smith	Tackle
Emmett Wiggins	Tackle
Robert Chesson	End
David Goodwin	End
Joe Rowlett	End
Dee Skiles	End
Harry Lee Spruill	End

MANAGERS

Ernest Ward

Robert Satterfield

Jimmy Hassell

BASKETBALL

BOY'S TEAM

CENTERS

Thomas Elliott
Robert Chesson
James Cozzens

FORWARDS

Pete Everette
Durward Harrell
Thomas Wilder
Dick Badham
Sam Cates

GUARDS

William Cayton
Billy Shephard
James Smith

GIRL'S TEAM

FORWARDS

Anna Wood
Betty Wales
Mary White
Elizabeth Moran
Doris Brown
Christine Cobb
Ruth Vail Selby
Mary Perry

GUARDS

Leslie Yates
Evelyn Perry
Sara E. Goodwin
Madeline Habit
Doris Jean Leary
Corrinne Forehand

L I N E U P

E. C. Ashley.....Pitcher

William Cayton.....Pitcher

Sanford Forehand.....First Base

Pete Everett.....Short Stop

Fred Hoskins.....Catcher

Billy Shepard.....Second Base

Lester Ashley.....Second Base

Robert Chesson.....Third Base

Thomas Byrum.....Field

Ervin Griffin.....Field

Durward Harrell.....Field

Murray Byrum.....Field

Thomas Wilder.....Field

Muriel Byrum.....Field

Gray Byrum.....Field

ACTIVITIES

Student Council

Basketball Girls

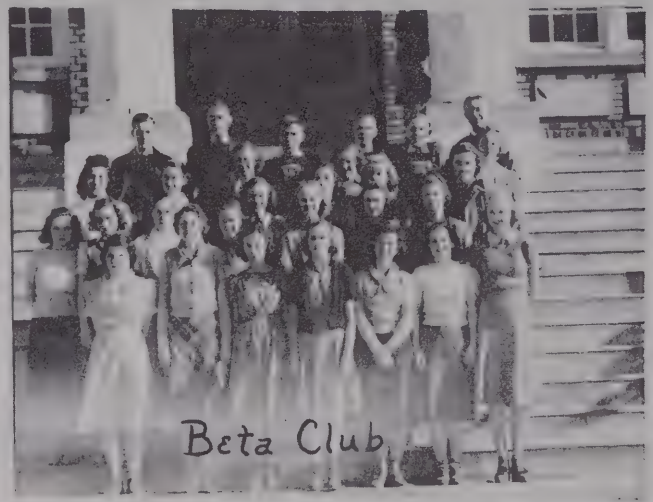

Beta Club

Football Boys

STUDENT COUNCIL

President	Anna Wood
Vice-Presidents	Edward Stokley Emily Howard
Senior Representatives	Sara E. Goodwin Betty Wales
Junior Representatives	Corinne Forehand
Sophomore Representatives	Frances Hollowell Virginia Dail
Freshman Representatives	Norma Perry Irish Chestnut
Faculty Sponsor	Miss Hassell

BETA CLUB

PRESIDENT	Betty Wales
VICE-PRESIDENT	Mary Privott
SECRETARY	Edna M. Wilkins
TREASURER	Juanita Mathias
SPONSOR FROM FACULTY	Miss Iucille Clark

MEMBERS

Beatrice Alexander	Edith Bond
Essie Coffield	Gussie Cox
Ann Chappell	James Cozzens
Laura Dixon	Margaret Elliott
Corinne Forehand	Dorothy Habit
Madeline Habit	Adele Hare
Jimmy Hassell	Parker Helms
Emily Howard	Meredith Jones
Carl Keeter	Sara Lane
Doris Joan Leary	Juanita Mathias
James Mitchener	Sophie Mills
Evelyn Perry	Mary Privott
Catherine Reaves	Joe Rowlett
Sadie Smith	Billy Shepard
Carroll Stewart	Helen Swanner
Edward Stokley	Ernest Ward
Betty Wales	Myda Weaver
Alex White	Mary White
Edna M. Wilkins	Anna Wood

Leslie Yates

SPOTLIGHT

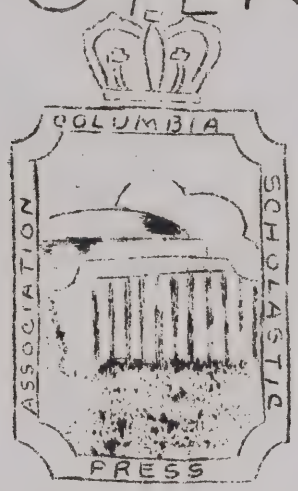

STAFF

Editor-in-chief.....Mary White

Assistnat Editor.....Betty Wales

Business Manager.....Sara Ellen Goodwin

Art Editor.....Anna Wood

Sports Editor.....Billy Shepard

Joke Editor.....Doris Jean Leary

Exchange Editor.....Edna Mae Wilkins

Circulating Managers.....Thomas Byrum
Edward Stokley

Typists.....Thomas Byrum
Mary Louise Parker
Katherine Shump
Edna Mae Wilkins

Assistants.....Myda Weaver
Anne Chappell
Mildred Owens
Corinne Forehand
Durward Harrell

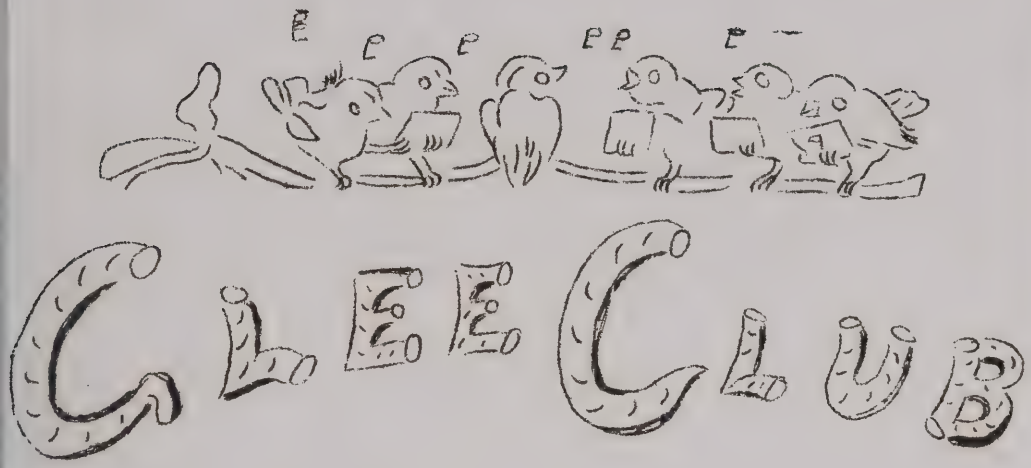

First Soprano: Sallie Dixon, Margaret Bunch, Kathryn Shump, Juanita Hayman, Anna Wood, Annie Macon Byrum, Sara Ellen Goodwin, Doris Jean Leary, Emily Howard, Corinne Forehand, Anne Chappell, Catherine Reaves, Norma Perry, Mary Gray Byrum.

Second Soprano: Myda Weaver, Frances Hollowell, Mary White, Helen Swanner, Sara Edith Oliver, Laura Dixon, Edna Mae Wilkins.

Alto: Marcia Kepler, Betty Wales, Laura Satterfield, Chrystal Gregory, Mary Ellen Moore, Juanita Mathias.

DEBATING TEAM

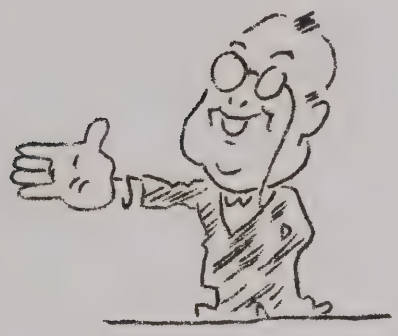

"Resolved, that the United States Should Establish an Alliance with Great Britian."

NEGATIVE

Jimmy Hassell Edward Stokley

The Negative was defeated by the Hertford Affirmative in Elizabeth City.
Coaches: Miss Hassell and Mr. Cheston

AFFIRMATIVE

Carl Keeter Gussie Cox

The Affirmative was defeated by the Elizabeth Negative in Hertford.
Coaches: Miss Brown and Miss Clark

Cornets:
Margaret Spires
[illegible] White
[illegible] Byrum Jr.
Benny Stillman

Trumpets:
James Michener
Shelton Moore
Maurice Bunch
Carrol Stewart
[illegible] Byrum
A. J. Mason

Clarinets:
Catherine Leaves
[illegible] Perry
[illegible] Champ
Edna Mae Wilkins
[illegible] Mitchener
[illegible] Vail
[illegible] Ward
Clarence Leary
Collin Swindell
Linwood Ward
[illegible]
Mary Mac. Holmes
Clifford Batten
[illegible] Morris
Mary Goodwin
Delorene Phthisic
[illegible] Perry

Trombones:
[illegible]
[illegible] Farrell
[illegible] Parker
Herbert Hollowell
[illegible] Wilkins
[illegible]

Bellphones:
[illegible]
[illegible]
[illegible] Turton

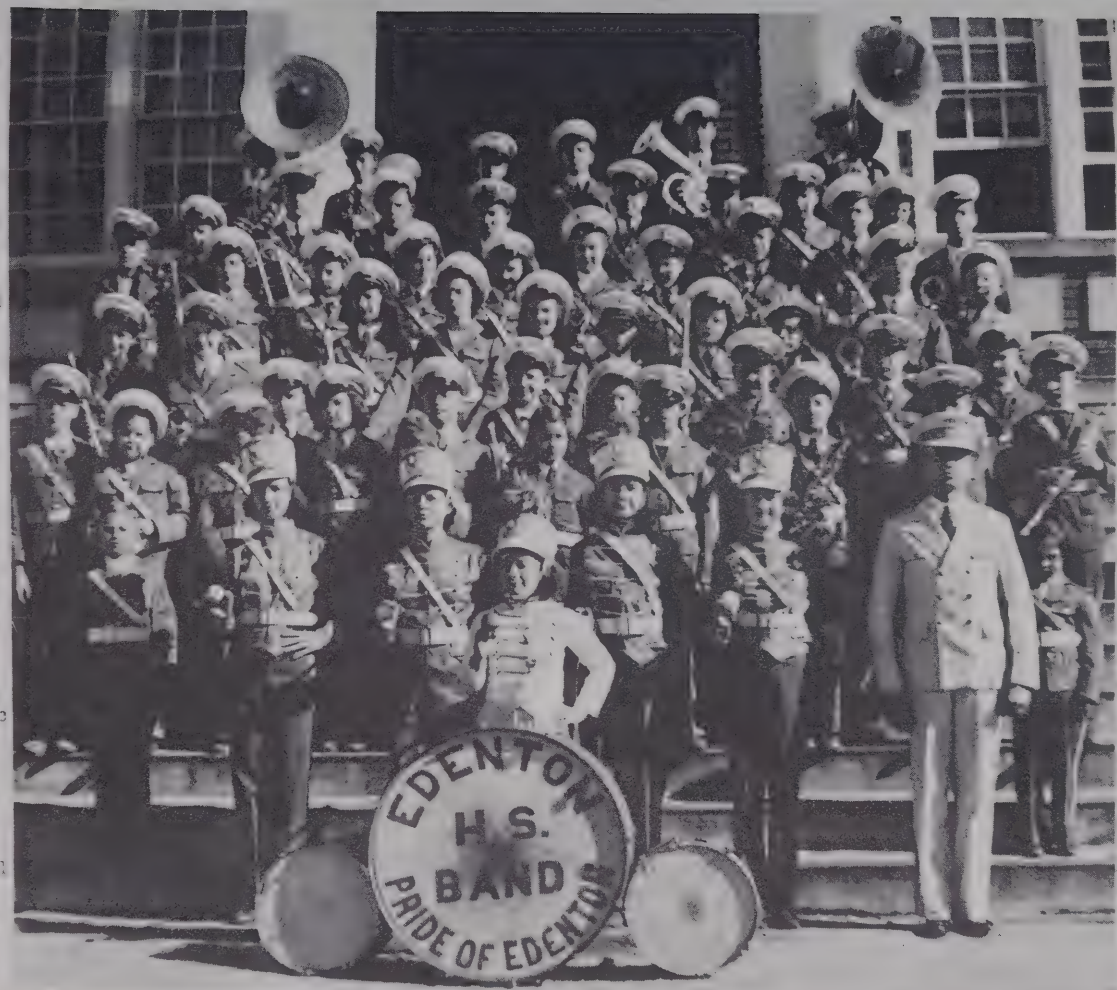

Baritones:
Parker Helms
Albert Holmes

Bass:
J. M. [illegible]
Daniel [illegible]

Bells:
Pauline [illegible]

Sax [illegible]:
Lester [illegible]
[illegible]
[illegible]
[illegible]
Lloyd [illegible]
Richard [illegible]
[illegible] Dixon

Drums & Cymbals:
George [illegible]
Glenn Forehand
Haywood Hegler
Frances Hollowell
[illegible]
Alice White
Elizabeth [illegible]
[illegible]

Flutes:
Annie Lacey [illegible]
Carolyn [illegible]

Drum Majors:
Charlotte [illegible]
Frances [illegible]
[illegible] Perry
Eddie [illegible]
[illegible]

Doris Jean Leary
Anna Wood
Sara Ellen Hardin
B. L.
Mary White
Dat Habit
Myda weaver
Durward H.
Gdele Hare
Verna Cayton
Kathryn Shump
"Sam" Ed Cozzens
Mary Ellen Moore
Red Hoskins
Carl L. Keeter
Edith Bond
Robt. S. Chacon
Christine Cobb
"MOOSE" Elwood Tipton
Edna M. Hilkins
Crystal Gregory
Elizabeth Hurdle
Mary Lee Sutton
Betty Lowles
Mary Bagenare
Grace Spinell
Margaret Francis
Elsie Hassale
James Mitchener
A. H. Mason
George Ward
Walter B. Turner
Billy L.
Herbert Hellmuth
Mildred Owens
Marcene Oxabie
Clara M. Fox
Annie Rich
Rita Wilkins
Parker Helms
Wiggins

ADVERTISING

BANK OF EDENTON

SAFETY FOR SAVINGS

SINCE 1894

DEPOSITS UP TO $5,000

≈ FOR EACH DEPOSITOR ≈

GAURANTEED BY

FEDERAL DEPOSIT INSURANCE CORPORATION

QUINN'S
Furniture
Company

PHILCO
RADIOS

CHOWAN
HERALD
IS BEHIND
THE SENIORS
ONE HUNDRED
PERCENT

WESTERN AUTO
ASSOCIATE STORE
The PLACE TO BUY
YOUR AUTOMOBILE
ACCESSORIES
* * * * * *

THE
TRIANGLE
CURB SERVICE
LUBRICATION
SERVICE
ESSO GASOLINE

COMPLIMENTS
of
BUNCH'S
GARAGE
EDENTON
N. C.

CONGRATULATIONS
— TO The CLASS of 1939 —

OUR HARDWARE
will Stand
HARD WARE
Byrum Hardware Co.
Edenton, N.C.
FARMALL TRACTORS
INTERNATIONAL MOTOR TRUCKS

ALBEMARLE
PEANUT CO.
Edenton, North Carolina
* * * * * *
Packer of all grades of
VIRGINIA SHELLED PEANUTS
JUMBOS and FANCIES
NOTHING FINER PACKED
WIRE or PHONE US FOR LATEST PRICES
EAT PEANUT BUTTER

CONGRATULATIONS
- to -
THE CLASS
of
1939
EDENTON
COTTON MILL
EDENTON
NORTH CAROLINA

PATRONIZE
EDENTON
PEANUT CO.
EDENTON
North Carolina

Compliments
of
TAYLOR'S
THEATAE
Edenton, N. C.

Gifts of
All Kinds
CAMPEN'S
EDENTON
NORTH CAROLINA

Styles for
MEN
WOMEN AND
CHILDREN
AT
CUTHRELL'S

DARBY
HATS
BADHAM
BROTHERS

C. E. BYRUM
MEAT MARKET
Phone
46

Greetings to the Graduates

Mitchner's Pharmacy

PHONE 100 WE DELIVER

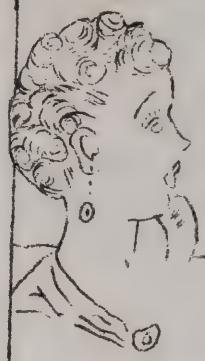

FREDERICS PERMANENTS ARE EASILY CARED FOR

MAE JACKSON
Beautician
Phone 277

CHOWAN MOTOR CO.
CHEVROLETS

Used Cars

Home Fertilizer Works
Manufacturers of Woods Fertilizer
Edenton N.C.

COMPLIMENTS

OF

HOTEL JOSEPH HEWES

EDENTON N.C.

Pres. and Gen. Manager - G. A. Harding

COMPLIMENTS
of
DR. L. P. WILLIAMS

COMPLIMENTS
of
JOHN GRAHAM
ATTORNEY AT LAW

COMPLIMENTS
of
W. D. PRUDEN
ATTORNEY AT LAW

COMPLIMENTS
of
R. D. DIXON
CLERK of COURT

COMPLIMENTS
of
CHAPPELL'S
RESTAURANT
PAUL HILL – MGR.

COMPLIMENTS
of
BURTON'S
PHONE 40

CONGRATULATIONS
to the
SENIORS
of
1939
VIRGINIA
CAROLINA
TRANSPORTATION
COMPANY

EDENTON
LAUNDRY
LICENSED OPERATOR
HILD RUG
CLEANING
CARPETS CLEANED
ON THE FLOOR
PHONE 278

COMPLIMENTS OF DR. L. R. WILDER	COMPLIMENTS OF JOHN SHUMAN ATTORNEY AT LAW
COMPLIMENTS OF W. D. RUDDY ATTORNEY AT LAW	COMPLIMENTS OF R. S. DIXON GUNS & SUPPLIES
COMPLIMENTS OF CHAPPELL'S RESTAURANT PHONE 3413 — MELL	COMPLIMENTS OF GUARTIER'S FRANK, ITA
CONGRATULATIONS TO THE SENIORS OF 1930 VIRGINIA CAROLINA TRANSPORTATION COMPANY	FLORSHEIM LADIES' SHOES HUTTON CLEANING CONGRATS SENIORS IN THE FUN! FRANK APP

For The Best
Plumbing and Electric
Service Call

FLOARS ELECTRIC
AND
PLUMBING CO.

FLOWERS
FOR ALL
OCCASIONS

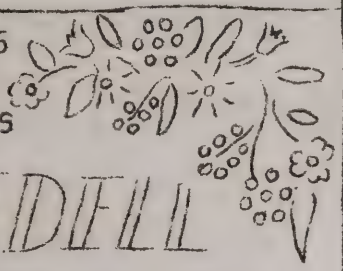

IREDELL
FLORIST

PRESTONS

WE HAVE A
COMPLETE
LINE OF
NEW SUMMER
CREATIONS

Congratulations
Class of "39"

TEXACO

J. H. CONGER

THE TEXAS COMPANY

GULF
SERVICE STATION
REGISTERED LUBRICATION
Phone 122
G. C. HOBBS - MGR.

LEARY BROS.
STORAGE CO.
SMITH-DOUGLASS
FERTILIZER
EDENTON N.C.

CHAS. H. JENKINS
MOTOR COMPANY
G. M. C.
TRUCKS

EDENTON
ICE AND COAL
COMPANY
EDENTON, N.C.

CHOWAN
STORAGE CO.
STORE YOUR
PEANUTS HERE
EDENTON, N.C.

CARTS
and
WHEELS
MADE AND
REPAIRED
BRABBLE
AND
JORDAN
CHURCH STREET

BEST WISHES
to
GRADUATES
- 1939 -
LEGGETT & DAVIS

GULF
SERVICE STATION
WHOLESALE DISTRIBUTOR
TEL. 1M
G. C. HOBBS, MGR.

LEWIS BROS.
STORAGE CO
SH-M- DAILIES
FEATURES
FREIGHT AGT

CHAS H. JENKINS
MOTOR COMPANY
G M C
TRUCKS

FREEMAN
LEAHY COAL
COMPANY
EQUITABLE

CHOWAN
STORAGE CO
STORE YOUR
PERMITS HERE
FREEMAN, VA.

CARTER
&
WEEKS
MAKE A WAY
HERMITS
BRAGGLE
AND
JORDAN
CHURCH STREET

BEST WISHES
TO
GRADUATES
- 1933 -
LEDCEITT & DAVIS

OUR COMPLIMENTS

TO THE GRADUATES
TO THE UNDER GRADUATES
TO THE SUPERINTENDENT
TO THE PRINCIPAL AND TEACHERS

We hope that our cooperation has enabled you to enjoy a better Year Book than would Otherwise have been possible.

HOOVER BROTHERS, Inc.
KANSAS CITY, MO.

DISTRIBUTORS FOR
MILTON BRADLEY COMPANY
SPRINGFIELD, MASS.

FOR 76 YEARS OUR

School Supplies

MILTON BRADLEY CO.
SPRINGFIELD, MASS.

DISTRIBUTORS
Boston New York Chicago
Philadelphia Atlanta San Francisco
Hoover Bros. Inc., Kansas City, Mo.

SENIORS of 1939

Do You Know

that you can purchase a very appropriate gift for your school---a gift that will perpetuate the memory of the class of '39 for as little as $3.60?

Our "School Gift Service"

catalog contains pictures and full descriptions with prices on more than 300 items which have been selected for their suitability as class gifts and which you can purchase at a saving at prices ranging from $1.50 up.

Write for Free Catalog Today

You will be pleased with the up-to-date suggestions offered thru this service.

I. C. P. SCHOOL GIFT SERVICE

615 Wyandotte Street

Kansas City, Missouri

NC
R NC
Ref
371.897
EDENTON1

I-C-P

LOOSE-LEAF PROJECT
TRADE MARK

YEAR BOOK

PATENT NOTICE
U. S. PATENT APPLICATIONS FULLY COVER METHOD OF COMPILING, GENERAL ARRANGEMENT AND DESIGN
ALL RIGHTS RESERVED.

MADE AND SOLD ONLY BY
INTER-COLLEGIATE PRESS
KANSAS CITY, MISSOURI